

23RD STREET

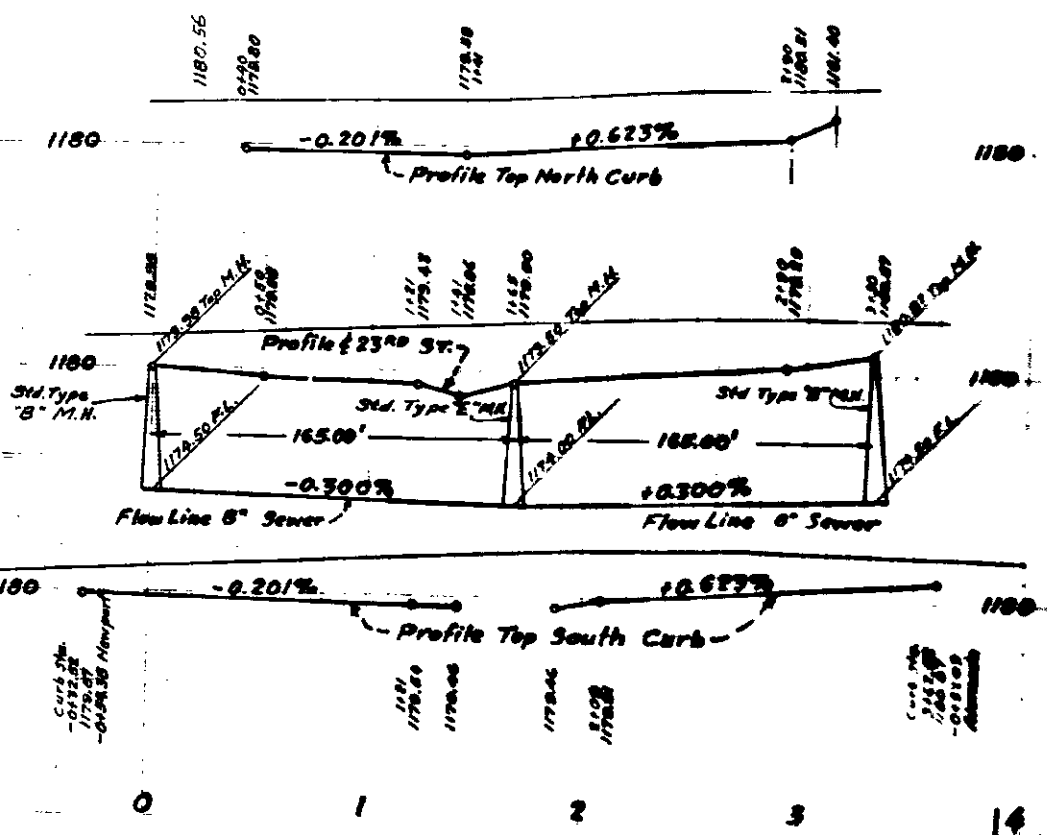

NEWPORT STREET

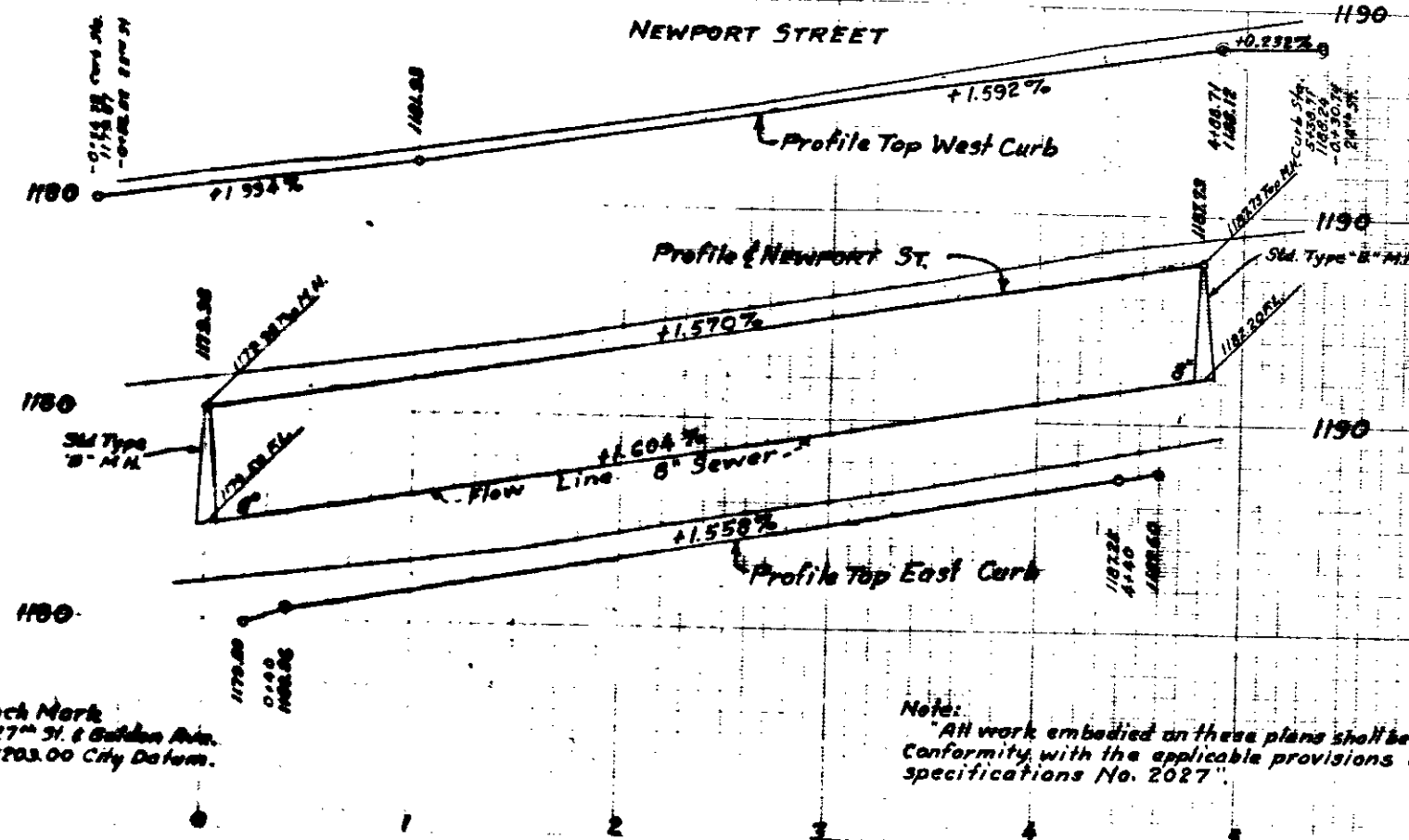

Bench Mark
R.R. Spike & 27th St. & Golden Av.
Elev. 1703.00 City Datum.

Note:
All work embodied on these plans shall be done in conformity with the applicable provisions of specifications No. 2027.

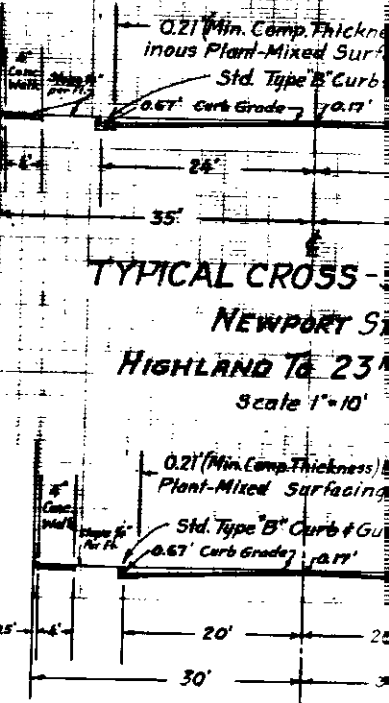

TYPICAL CROSS-SECTION
23RD & 24TH STREET
NEWPORT & ALAMEDA
Scale 1"=10'

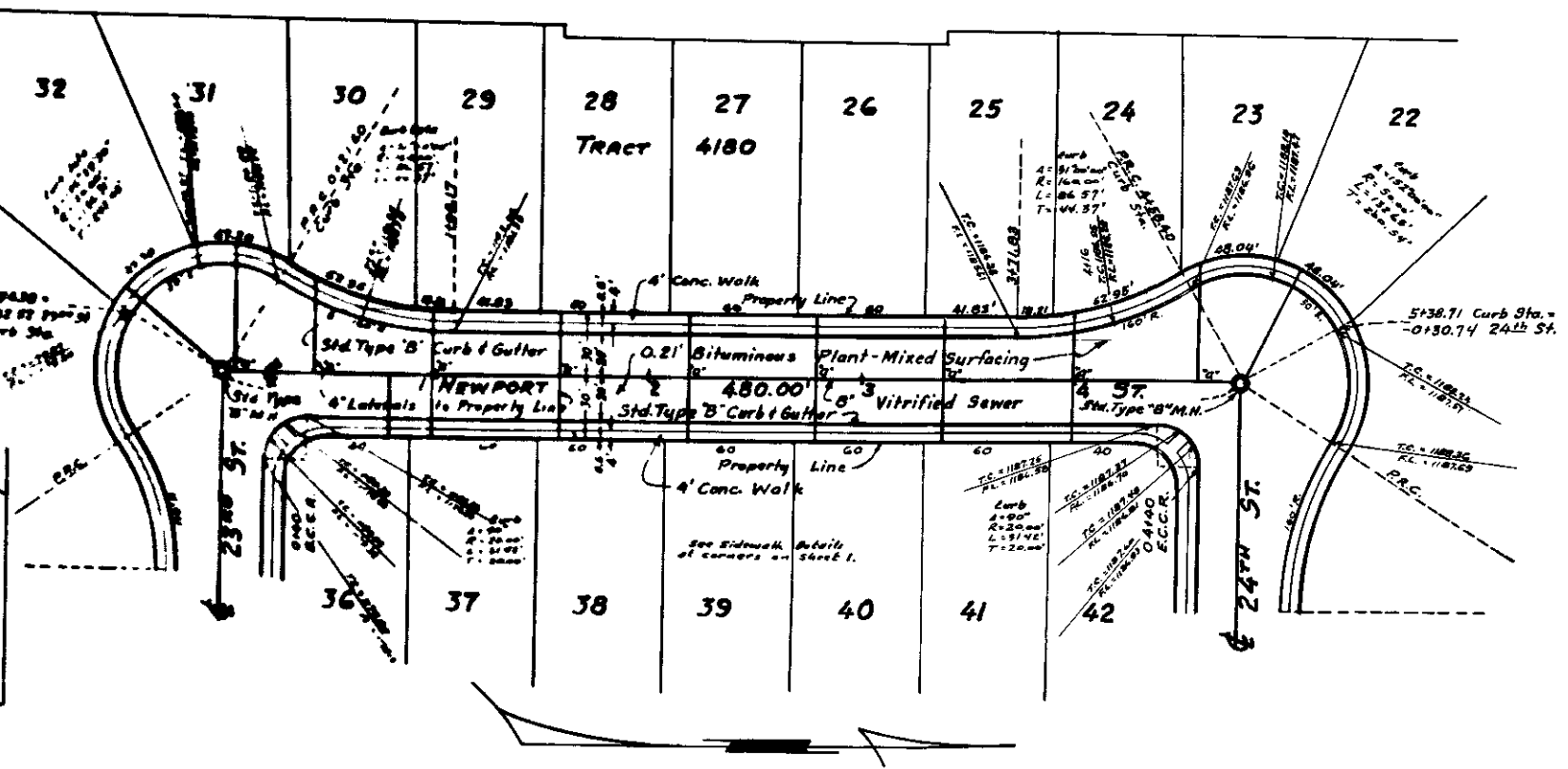
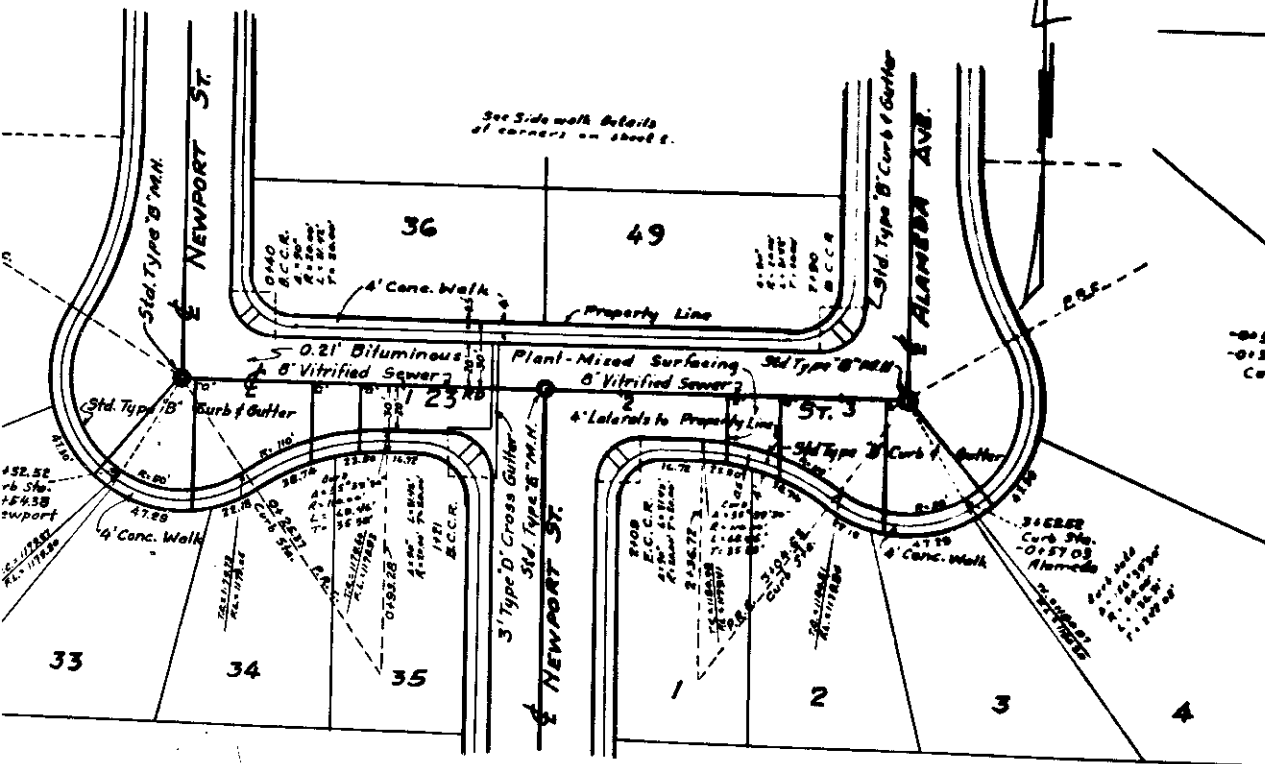

DEPARTMENT OF
CITY OF
IMPROVEMENTS
23RD
NEWPORT
WENDELL
SUBMITTED BY
APPROVED
REGISTERED CIVIL ENGINEER

1179.50
1179.50
1.67

23RD STREET

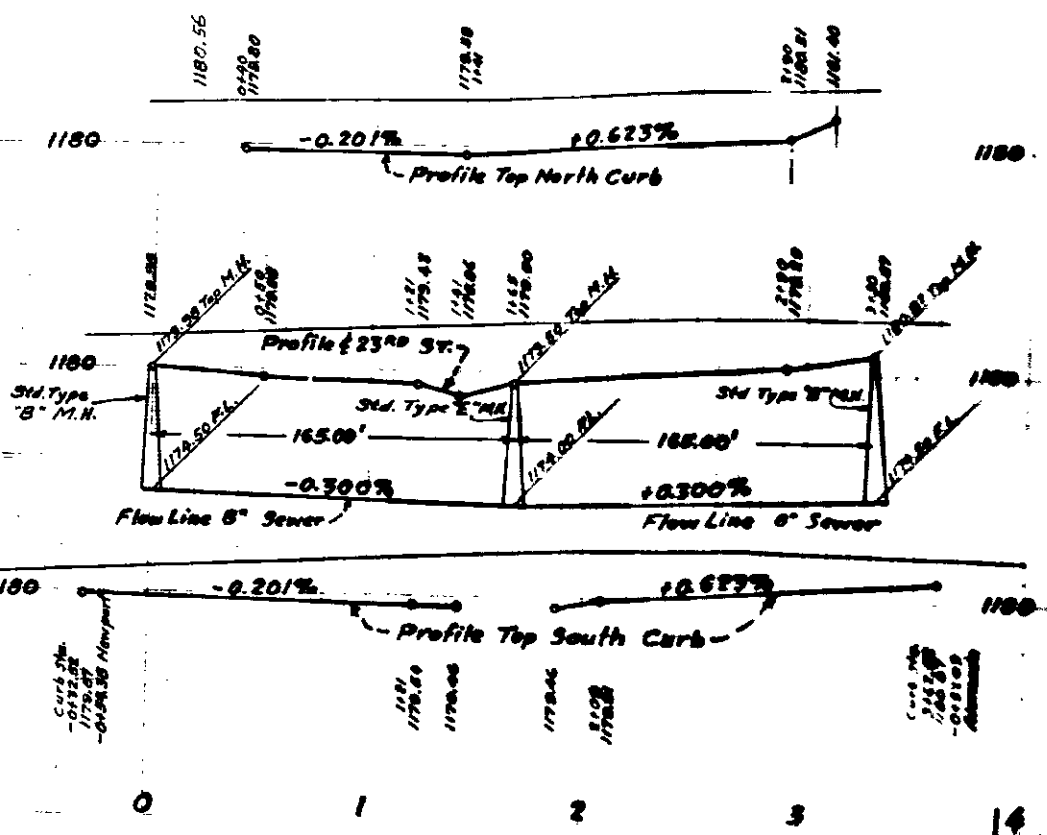

NEWPORT STREET

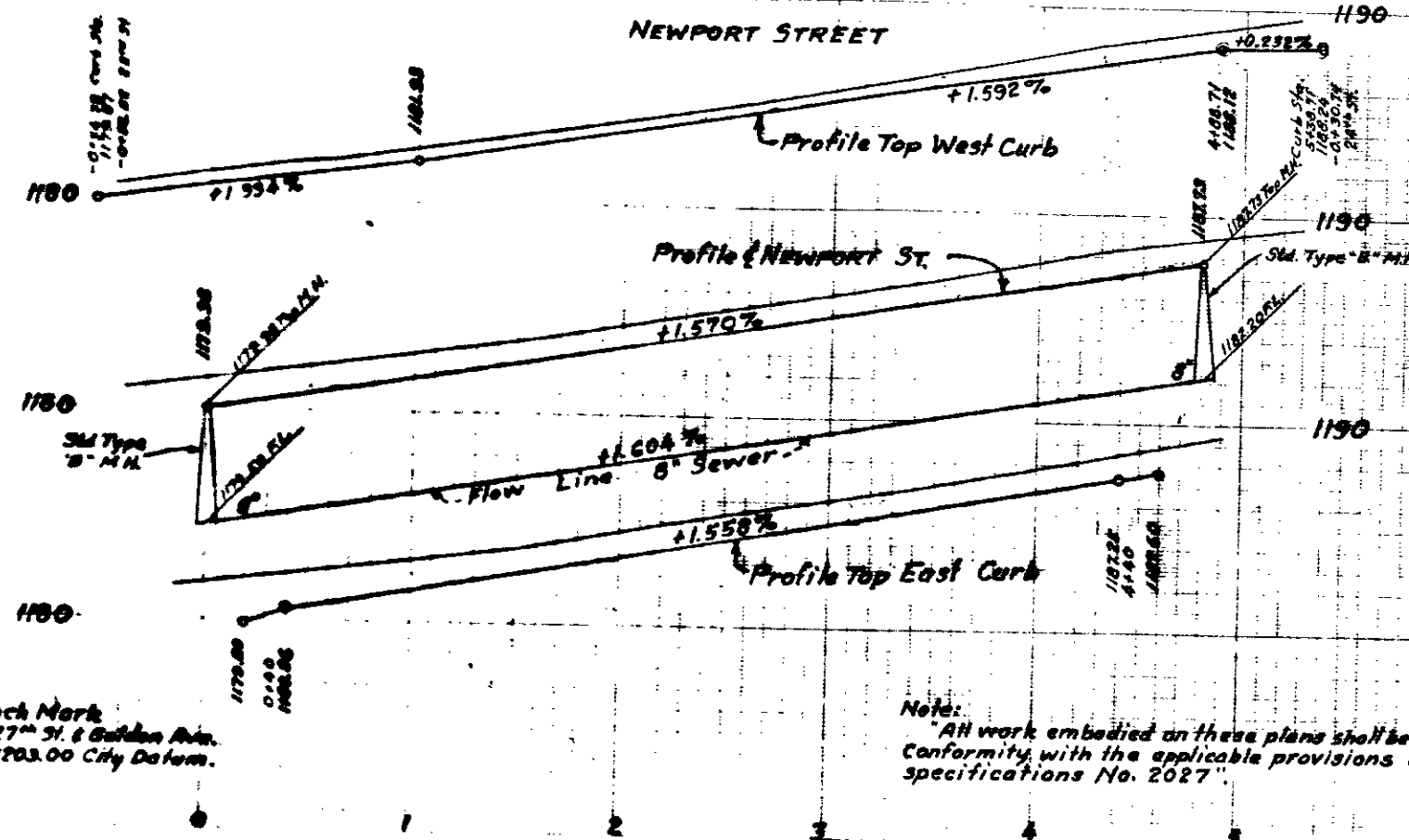

Bench Mark
R.R. Spike & 27th St. & Golden Av.
Elev. 1703.00 City Datum.

Note:
All work embodied on these plans shall be done in conformity with the applicable provisions of specifications No. 2027

0.21" Min. Comp. Thickness
Plant-Mixed Surfacing
Std. Type "B" Curb
0.67' Curb Grade

TYPICAL CROSS-SECTION
NEWPORT ST.
HIGHLAND TO 23RD ST.
Scale 1"=10'

0.21" (Min. Comp. Thickness)
Plant-Mixed Surfacing
Std. Type "B" Curb & Gutter
0.67' Curb Grade

TYPICAL CROSS-SECTION
23RD & 24TH STREET
NEWPORT & ALAMEDA
Scale 1"=10'

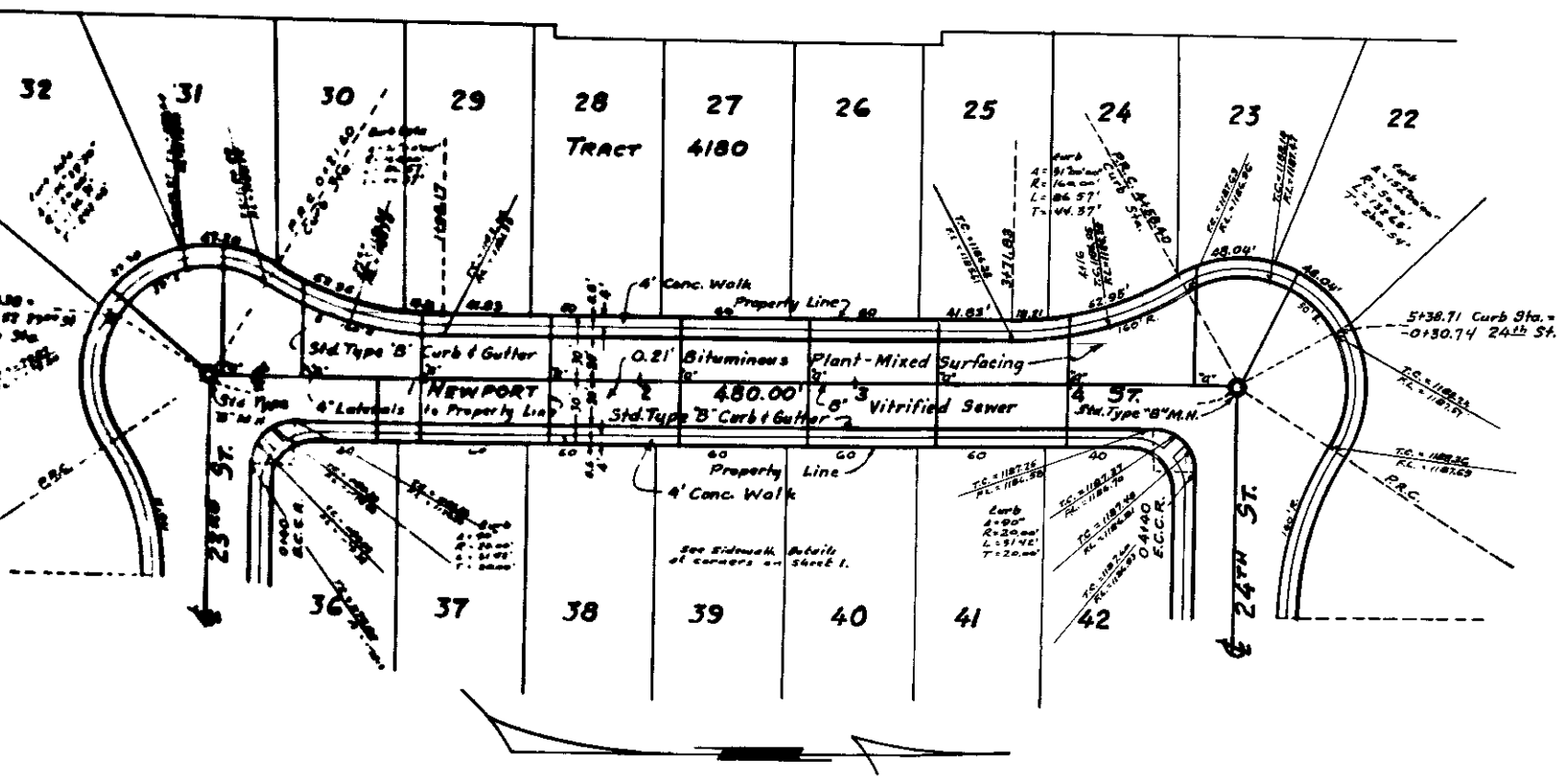
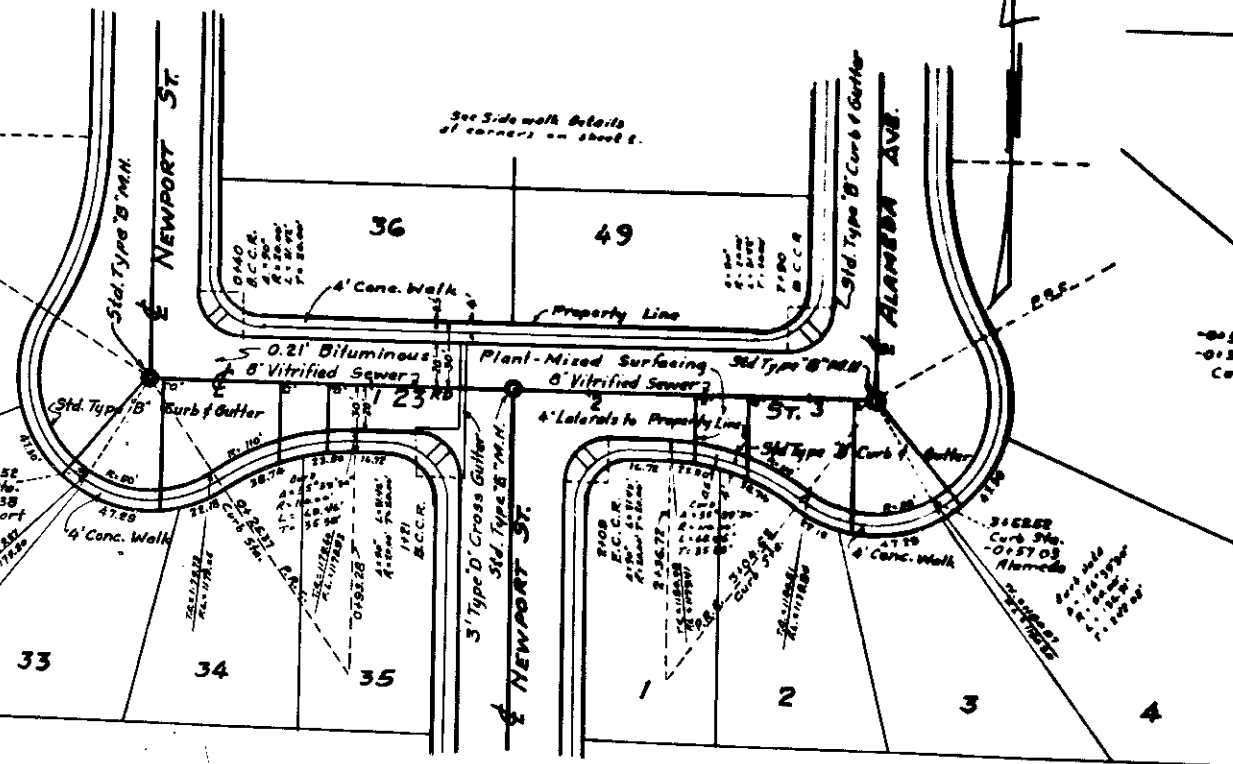

DEPARTMENT OF
CITY OF
IMPROVEMENTS
23RD STREET
NEWPORT
WENDELL
SUBMITTED BY
APPROVED
REGISTERED CIVIL ENGINEER